Titel

19. Dezember 2017

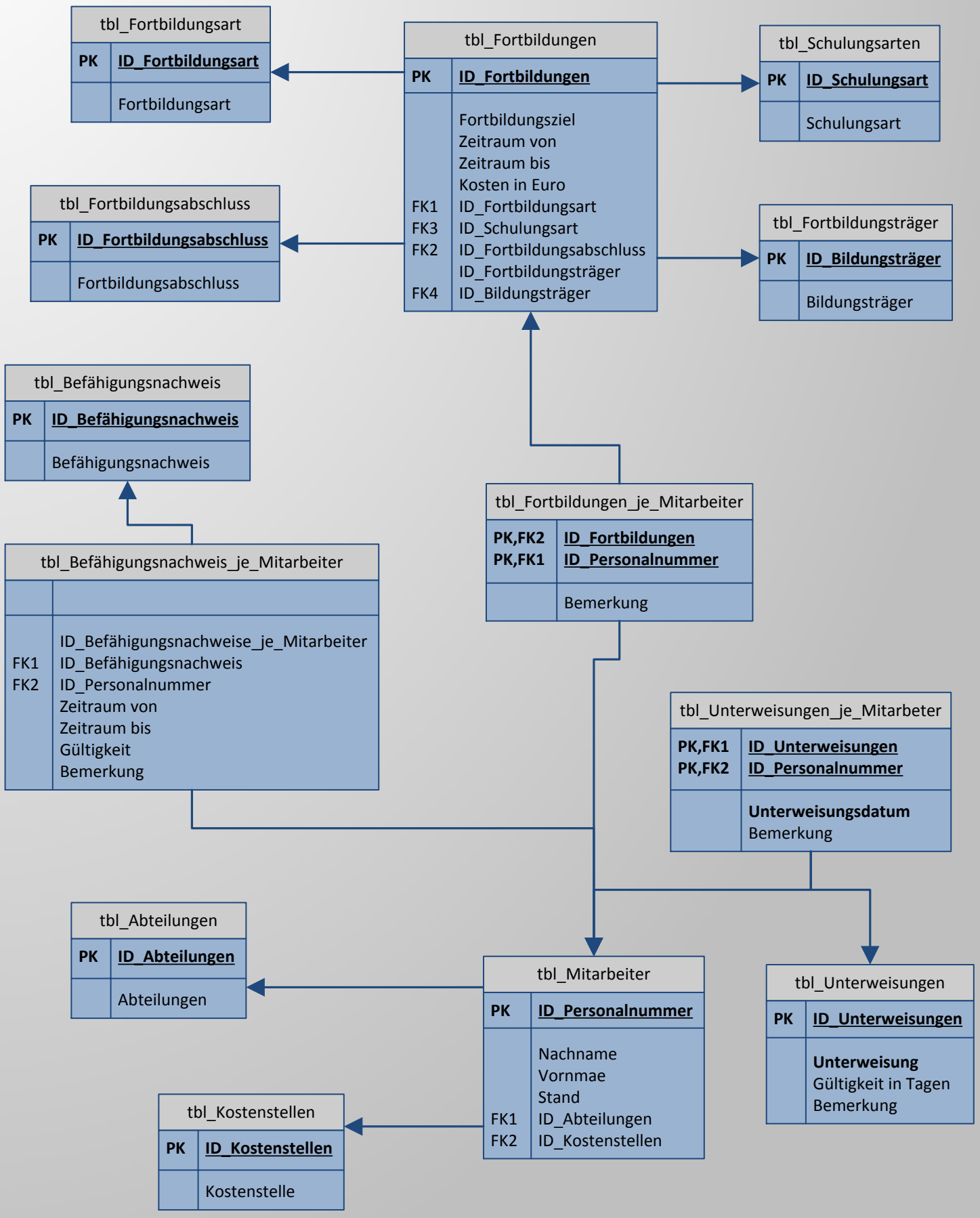

smallsoftware